

The design and detail shown on these drawings are applicable to this project only and may not be reproduced in whole or any part or be used for any other purpose without the written permission of FBHS (Aust) Pty Limited with whom copyright resides. The local distributor you are dealing with is an authorised independent distributor of Fair Dinkum Sheds products and enters into agreements with its customers on its own behalf and not as an agent of Fair Dinkum Sheds.

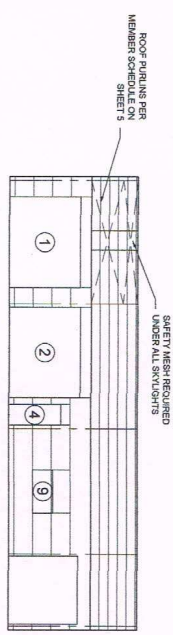

1 SIDEWALL EXTERIOR ELEVATION
SCALE 1:100

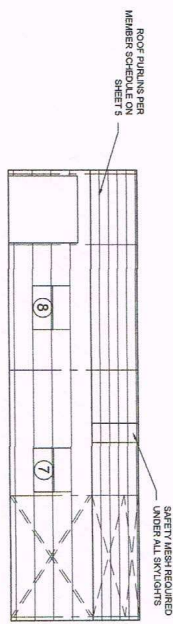

2 SIDEWALL EXTERIOR ELEVATION
SCALE 1:100

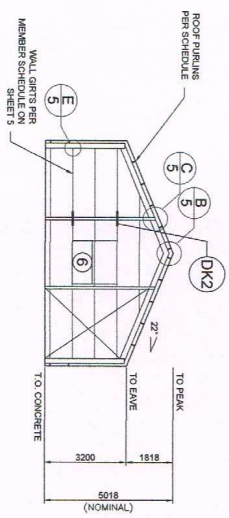

4 ENDWALL INTERIOR ELEVATION
SCALE 1:100

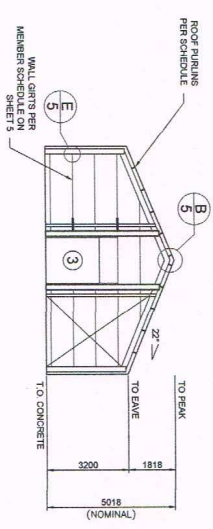

3 ENDWALL INTERIOR ELEVATION
SCALE 1:100

X BRACING IS REQUIRED IN 1 SIDE BAY, 2 END BAYS, 2 ROOF BAYS.
SEE LAYOUT OR PLANS FOR PLACEMENT. FLY BRACING IS INCLUDED TO BE PLACED ON EVERY SECOND PURLIN AND GIRT ON ENDWALL MULLIONS, INTERNAL COLUMNS AND INTERNAL RAFTERS.

SHEET 2 OF 7	JOB NO. MAST37143	DATE 9/9/2023	CHECKED TM	DRAWN FDS	STEEL BUILDING BY
	NC 2022				
<p>(CONTACT) MA STEEL 02 6382 4387 WARREN KEEP AND BENITA SHIEL 79 GOOLOONG ROAD GREENFELL</p>					
<p>Fairdinkum SHEDS</p>					
<p>NORTHERN CONSULTING Civil & Structural Engineers 50 Fairdinkum Street Cummerag NSW 4812 Phone: 07 4725 5850 Email: design@nccom.au ABN: 341 008 173 56</p>					
<p>Mr Timothy Roy Messer BE MIEAust RPEQ Signature: <i>T. Messer</i> Date: 9/9/2023 Registered on the NPER in the areas of practice of Civil & Structural National Professional Engineers Register</p>					